



Phase I Building Expansion

Section I: Applicant Background Information

Applicant Information - Company Receiving Benefit

Project Name Sumitomo Rubber Building Expansion Phase I
Applicant Name Jeffrey Whitman
Applicant Address 10 Sheridan Drive
Applicant Address 2
Applicant City Tonawanda
Applicant State New York
Applicant Zip 14151
Phone 716 879-8406
Fax 716 879-8222
E-mail jeffrey_whitman@sumitomorubber-usa.com
Website sumitomorubber-usa.com
Federal ID# -----
NAICS Code 326211
Will a Real Estate Holding Company be utilized to own the Project property/facility No
What is the name of the Real Estate Holding Company N/A
Federal ID# N/A
State and Year of Incorporation/Organization N/A
List of stockholders, members, or partners of Real Estate Holding Company N/A

Individual Completing Application

Name Jeffrey Whitman
Title Financial Analysis and Planning Manager
Address 10 Sheridan Drive
Address 2
City Tonawanda
State New York
Zip 14150
Phone 716 879-8406

Fax

716 879-8222

E-Mail

jeffrey_whitman@sumitomorubber-usa.com

Company Contact (if different from individual completing application)

Name
Title
Address
Address 2
City
State
Zip
Phone
Fax
E-Mail

Company Counsel

Name of Attorney Amy Meyer, VP Legal General Counsel
Firm Name
Address 10 Sheridan Drive
Address 2
City Tonawanda
State New York
Zip 14150
Phone 716 879-8328
Fax
E-Mail amy_meyer@sumitomorubber-usa.com

Identify the assistance being requested of the Agency

Exemption from Sales Tax Yes
Exemption from Mortgage Tax No
Exemption from Real Property Tax Yes
Tax Exempt Financing* No

* (typically for not-for-profits & small qualified manufacturers)

Business Organization

Type of Business Limited Liability Company
Type of Ownership
Year Established 1999
State of Organization Ohio

List all stockholders, members, or partners with % of ownership greater than 20%

Please include name and % of ownership.

N/A

Applicant Business Description

Describe in detail company background, products, customers, goods and services. Description is critical in determining eligibility

Tire Manufacturer

Estimated % of sales within Erie County	0
Estimated % of sales outside Erie County but within New York State	0
Estimated % of sales outside New York State but within the U.S.	100
Estimated % of sales outside the U.S.	0

(*Percentage to equal 100%)

What percentage of your total annual supplies, raw materials and vendor services are purchased from firms in Erie County? Include list of vendors, raw material suppliers and percentages for each. Provide supporting documentation of the estimated percentage of local purchases

Our total annual spend from firms in Erie County is approximately \$14M which is roughly 8.2%. I have attached the requested lists.

Section II: Eligibility Questionnaire - Project Description & Details

Project Location

Municipality or Municipalities of current operations

Erie County, Town of Tonawanda

Will the Proposed Project be located within a Municipality identified above?

Yes

In which Municipality will the proposed project be located

Erie County

Address

10 Sheridan Drive Tonawanda, NY 14150

Will the completion of the Project result in the removal of an industrial or manufacturing plant of the project occupant from one area of the state to another area of the state OR in the abandonment of one or more plants or facilities of the project occupant located within the state?

No

If the Proposed Project is located in a different Municipality than that Municipality in which current operations are being undertaken, is it expected that any of the facilities in any other Municipality will be closed or be subject to reduced activity?

No

(If yes, you will need to complete the Retail Section of this application)

SBL Number for Property upon which proposed Project will be located

65.17-2-1.111

What are the current real estate taxes on the proposed Project Site

\$323,700.92

Assessed value of land

\$1,429,000

Assessed value of building(s)

\$5,144,573

Are Real Property Taxes current?

Yes

If no please explain

Town/City/Village of Project Site

Town of Tonawanda

School District of Project Site

Kenmore-Tonawanda

Does the Applicant or any related entity currently hold fee title to the Project site?

Yes

If No, indicate name of present owner of the Project Site

Does Applicant or related entity have an option/contract to purchase the Project site?

Yes

Describe the present use of the Proposed Project site

Vacant Courtyard

Please provide narrative of the proposed project and the purpose of the proposed project (new build, renovations, and/or equipment purchases). Identify specific uses occurring within the project. Describe any and all tenants and any/all end users: (This information is critical in determining project eligibility)

In line with our Phase I Building Expansion the following summary is presented: Our Expansion for purposes of the Tax Abatement schedule is being divided into Phase I and Phase II. The reason for the Tonawanda Expansion is for increasing our Consumer Tire Capacity from 5,000 per day to 10,000 per day by 2019. Buildings are required to increase our manufacturing footprint and add the following investment. We will be adding new equipment for Mixing, Bead Building, Tire Building, Curing, Finishing, and some minor investment in Extrusion. All improvements are in support of our Consumer Tire Capacity Increase.

If the Project could be undertaken without Financial Assistance provided by the Agency, then provide a statement in the space provided below indicating why the Project should be undertaken by the Agency:

This project is the plan for future growth in North America Tire Business and will allow SRI to strive to be competitive and maintain/expand operations at the Tonawanda Facility.

Describe the reasons why the Agency's Financial Assistance is necessary and how the Financial Assistance enables the company to undertake the Project to facilitate investment, job creation and/or job retention. Focus on competitiveness issues, project shortfalls, etc... Your eligibility determination will be based in part on your answer (attach additional pages if necessary)

For our facility to be improve our competitiveness we need to upgrade our machinery and expand our manufacturing footprint. The current layout of our manufacturing facility is fully developed and therefore we need additional building space for supporting our manufacturing growth plan on target for 2020. The ECIDA is an important piece of our strategy to expand our presence in Erie County. Tax Abatement programs and Sales tax assistance will greatly provide the financial support for as successful Expansion.

Please confirm by checking the box, below, if there is likelihood that the Project would not be undertaken but for the Financial Assistance provided by the Agency

Yes

If the Applicant is unable to obtain Financial Assistance for the Project, what will be the impact on the Applicant and Erie County?

Because we are in a fight for competitiveness in the North American Tire Market each and every avenue of support is being reviewed to ensure that we have accounted for all benefits available to our Phase I Building Expansion Project.

Will project include leasing any equipment?

No

If yes, please describe equipment and lease terms.

Site Characteristics

Will the Project meet zoning/land use requirements at the proposed location?

Yes

Describe the present zoning/land use

Commercial Manufacturing

Describe required zoning/land use, if different

If a change in zoning/land use is required, please provide details/status of any request for change of zoning/land use requirements

Is the proposed Project located on a site where the known or potential presence of contaminants is complicating the development/use of the property?

No

If yes, please explain

Has a Phase I Environmental Assessment been prepared, or will one be prepared with respect to the proposed Project Site?

<BLANK>

If yes, please provide a copy.

Have any other studies, or assessments been undertaken with respect to the proposed Project Site that indicate the known or suspected presence of contamination that would complicate the site's development?

No

Project Information

Estimated costs in connection with project

Land and/or Building Acquisition

\$ 0	N/A square feet	N/A acres
------	-----------------	-----------

New Building Construction

\$ 0	square feet	
------	-------------	--

New Building addition(s)

\$ 3,609,000	35,000 square feet	
--------------	--------------------	--

Infrastructure Work

\$ 500,000		
------------	--	--

Renovation

\$ 0	square feet	
------	-------------	--

Manufacturing Equipment

\$ 5,000,000		
--------------	--	--

Non-Manufacturing Equipment: (furniture, fixtures, etc.)

\$ 200,000		
------------	--	--

Soft Costs: (professional services, etc.)

\$ 400,000		
------------	--	--

Other Cost

\$ 0		
------	--	--

Explain Other Costs**Total Cost**

\$ 9,709,000		
--------------	--	--

Project Refinancing; estimated amount (for refinancing of existing debt only)

\$ 0		
------	--	--

Have any of the above costs been paid or incurred as of the date of this Application?

Yes

If Yes, describe particulars:

Sources of Funds for Project Costs:**Equity (excluding equity that is attributed to grants/tax credits):**

\$ 9,709,000		
--------------	--	--

Bank Financing:

\$ 0		
------	--	--

Tax Exempt Bond Issuance (if applicable):

\$ 0		
------	--	--

Taxable Bond Issuance (if applicable):

\$ 0		
------	--	--

Public Sources (Include sum total of all state and federal grants and tax credits):

\$ 0		
------	--	--

Identify each state and federal grant/credit:

Total Sources of Funds for Project Costs:

\$9,709,000

Has a financing preapproval letter or loan commitment letter been obtained?

No

Mortgage Recording Tax Exemption Benefit:

Estimated Mortgage Amount (Sum total of all financing – construction and bridge).

***Amount of mortgage, if any, that would be subject to mortgage recording tax.**

\$ N/A

Lender Name, if Known

N/A

Estimated Mortgage Recording Tax Exemption Benefit (% of estimated mortgage amount stated above):

\$0

Construction Cost Breakdown:

Total Cost of Construction

\$ 4,109,000 (sum of 2,3,4,5, and/or 7 in Question K, above)

Cost for materials

\$ 2,600,000

% sourced in Erie County

80%

% sourced in State

99% (including Erie County)

Gross amount of costs for goods and services that are subject to State and local sales and use tax- said amount to benefit from the Agency's sales and use tax exemption benefit

\$ 2,800,000

Estimated State and local Sales and Use Tax Benefit (product of 8.75% multiplied by the figure, above):

\$ 245,000

Real Property Tax Benefit:

Identify and describe if the Project will utilize a real property tax exemption benefit OTHER THAN the Agency's PILOT benefit:

N/A

For proposed facility please include # of sq ft for each of the uses outlined below

		Cost	% of Total Cost
Manufacturing/Processing	35,000 square feet	\$ 9,709,000	100
Warehouse	square feet	\$ 0	0
Research & Development	square feet	\$ 0	0
Commercial	square feet	\$ 0	0
Retail	square feet	\$ 0	0
Office	square feet	\$ 0	0
Specify Other	square feet	\$ 0	0

If you are undertaking new construction or renovations, are you seeking LEED certification from the US Green Building Council?

No

If you answered yes to question above, what level of LEED certification do you anticipate receiving? (Check applicable box)

<BLANK>

Provide estimate of additional construction cost as a result of LEED certification you are seeking

Will project result in significant utility infrastructure cost or uses

No

What is your project timetable (Provide dates)

Start date : acquisition of equipment or construction of facilities

5/1/2017

End date : Estimated completion date of project

9/30/2017

Project occupancy : estimated starting date of operations

12/31/2017

Have construction contracts been signed?

Yes

Have site plans been submitted to the appropriate planning department for approval?

Yes

Has the Project received site plan approval from the appropriate planning department?

Yes

Is project necessary to expand project employment?

No

Is project necessary to retain existing employment?

Yes

Employment Plan (Specific to the proposed project location):

	Current # of jobs at proposed project location or to be relocated at project location	IF FINANCIAL ASSISTANCE IS GRANTED – project the number of FTE and PT jobs to be RETAINED	IF FINANCIAL ASSISTANCE IS GRANTED – project the number of FTE and PT jobs to be CREATED upon TWO years after Project completion	Estimate number of residents of the Labor Market Area in which the Project is located that will fill the FTE and PT jobs to be created upon TWO Years after Project Completion **
Full time	1,241	1,241	0	0
Part time	0	0	0	0
Total	1,241	1,241	0	

** The Labor Market Area includes the Counties of Erie, Niagara, Genesee, Cattaraugus, Wyoming and Chautauqua. For the purposes of this question, please estimate the number of FTE and PT jobs that will be filled, as indicated in the third column, by residents of the Labor Market Area, in the fourth column.

***By statute, Agency staff must project the number of FTE jobs that would be retained and created if the request for Financial Assistance is granted. Agency staff will project such jobs over the TWO Year time period following Project completion. Agency staff converts PT jobs into FTE jobs by dividing the number of PT jobs by two (2).

Salary and Fringe Benefits for Jobs to be Retained and Created:

Category of Jobs to be Retained and Created	Average Salary	Average Fringe Benefits
Management	\$ 122,500	\$ 21,237
Professional	\$ 98,397	\$ 17,421
Administrative	\$ 0	\$ 0
Production	\$ 56,415	\$ 16,990
Independent Contractor	\$ 0	\$ 0
Other	\$ 0	\$ 0

Employment at other locations in Erie County: (provide address and number of employees at each location):

Address	N/A		
Full time	0	0	0
Part time	0	0	0
Total	0	0	0

Will any of the facilities described above be closed or subject to reduced activity?

No

Payroll Information

Annual Payroll at Proposed Project Site

\$ 78,500,000

Estimated average annual salary of jobs to be retained

\$ 67,000

Estimated average annual salary of jobs to be created

\$ 0

Estimated salary range of jobs to be created

From \$ 0 **To** \$ 0

Is the project reasonably necessary to prevent the project occupant from moving out of New York State?

Yes

If yes, please explain and identify out-of-state locations investigated

Out of Country would be the other option.

What competitive factors led you to inquire about sites outside of New York State?

N/A

Have you contacted or been contacted by other Local, State and/or Federal Economic Development Agencies?

No

If yes, please indicate the Agency and nature of inquiry below

N/A

Do you anticipate applying for any other assistance for this project?

Yes

If yes, what type of assistance (Historic Tax Credits, 485(a), Grants, Utility Loans, Energy Assistance, Workforce Training)

We are anticipating a meeting with local Utility Companies.

Section III: Facility Type - Single or Multi Tenant

Is this a Single Use Facility or a Multi-Tenant Facility?

Single Use Facility

For Single Use Facility

Occupant Name Sumitomo Rubber USA, LLC
Address 10 Sheridan Drive
Contact Person Jeff Whitman
Phone 716 879-8406
Fax 716 879-8222
E-Mail jeffrey_whitman@sumitomorubber-usa.com
Federal ID #
SIC/NAICS Code 326211

Multi-Tenant Facility

Please explain what market conditions support the construction of this multi-tenant facility

Have any tenant leases been entered into for this project?

<BLANK>

If yes, please fill out a tenant form in section VII, for each tenant.

Tenant Name	Current Address (city, state, zip)	# of sq ft and % of total to be occupied at new projet site	SIC or NAICS-also briefly describe type of business, products services, % of sales in Erie Co.
-------------	------------------------------------	---	--

■ Section IV: Tenant Information

Section V: Environmental Questionnaire

General Background Information

Address of Premises 10 Sheridan Drive Tonawanda, NY 14150

Name and Address of Owner of Premises Sumitomo Rubber USA, LLC 10 Sheridan Drive Tonawanda, NY 14150

Describe the general features of the Premises (include terrain, location of wetlands, coastlines, rivers, streams, lakes, etc.)

General flat terrain, no wetlands, coastlines, rivers or streams. Coordinates: 42.58 N 78.55 W

Describe the Premises (including the age and date of construction of any improvements) and each of the operations or processes carried out on or intended to be carried on at the Premises

Multi-Building Manufacturing Facility constructed 1919-1921

Describe all known former uses of the Premises

Tire manufacturing only

Does any person, firm or corporation other than the owner occupy the Premises or any part of it?

No

If yes, please identify them and describe their use of the property

Have there been any spills, releases or unpermitted discharges of petroleum, hazardous substances, chemicals or hazardous wastes at or near the Premises?

Yes

If yes, describe and attach any incident reports and the results of any investigations

Minor petroleum spills have occurred over those years and were reported and tracked on the EPA ECHO website. No hazardous waste spills have occurred. A hazardous chemical release occurred on adjacent Polymer Applications Property in 1988 and was cleaned via EPA Superfund.

Has the Premises or any part of it ever been the subject of any enforcement action by any federal, state or local government entity, or does the preparer of this questionnaire have knowledge of: a) any current federal, state or local enforcement actions; b) any areas of non-compliance with any federal, state or local laws, ordinances, rules or regulations associated with operations over the past 12 months?

No

If yes, please state the results of the enforcement action (consent order, penalties, no action, etc.) and describe the circumstances

Has there been any filing of a notice of citizen suit, or a civil complaint or other administrative or criminal procedure involving the Premises?

No

If yes, describe in full detail

Solid And Hazardous Wastes And Hazardous Substances

Does any activity conducted or contemplated to be conducted at the premises generate, treat or dispose of any petroleum, petroleum-related products, solid and hazardous wastes or hazardous substances?

Yes

If yes, provide the Premises' applicable EPA (or State) identification number

We are a Small Quantity Generator (SQG) of Hazardous Waste; no treatment or disposal on-site. EPA ID NYD 002 111 078

Have any federal, state or local permits been issued to the Premises for the use, generation and/or storage of solid and hazardous wastes?

No

If yes, please provide copies of the permits.

Identify the transporter of any hazardous and/or solid wastes to or from the Premises

Safety-Kleen Systems, Inc. 41 N. Gates Avenue Lackawanna, NY 14218

Identify the solid and hazardous waste disposal or treatment facilities which have received wastes from the Premises for the past two (2) years

S-K Smithfield, KY S-K Linden, NJ

Does or is it contemplated that there will occur at the Premises any accumulation or storage of any hazardous wastes on-site for disposal for longer than 90 days?

Yes

If yes, please identify the substance, the quantity and describe how it is stored

As a SQG, the hold time allowed is 180 days.

Discharge Into Waterbodies

Briefly describe any current or contemplated industrial process discharges (including the approximate volume, source, type and number of discharge points). Please provide copies of all permits for such discharges

SPDES Permit NY 0101575 3M GPD GP Storm Permit - surface water run-off TTN San Permit - 1M-2M Gal per month

Identify all sources of discharges of water, including discharges of waste water, process water, contact or noncontact cooling water, and stormwater. Attach all permits relating to the same. Also identify any septic tanks on site

See previous question No septic tanks (or any UST) Underground Storage Tanks on site

Is any waste discharged into or near surface water or groundwaters?

No

If yes, please describe in detail the discharge including not only the receiving water's classification, but a description of the type and quantity of the waste

Air Pollution

Are there or is it contemplated that there will be any air emission sources that emit contaminants from the Premises?

Yes

If yes, describe each such source, including whether it is a stationary combustion installation, process source, exhaust or ventilation system, incinerator or other source

See Title V Air Permit attached Expired in 8/8/2015 and is currently under review by the State and we are allowed to operate under the current permit as we submitted for renewal 6 months prior to the expiration 2/2015.

Are any of the air emission sources permitted?

Yes

If yes, attach a copy of each permit.

Storage Tanks

List and describe all above and under ground storage tanks at the Premises used to store petroleum or gasoline products, or other chemicals or wastes, including the contents and capacity of each tank. Please also provide copies of any registrations/permits for the tanks

See Petroleum Bulk Storage Registration # is 9-067202

Have there been any leaks, spills, releases or other discharges (including loss of inventory) associated with any of these tanks?

No

If yes, please provide all details regarding the event, including the response taken, all analytical results or reports developed through investigation (whether internal or external), and the agencies which were involved

Polychlorinated Biphenyls ("PCB" or "PCBs") And Asbestos

Provide any records in your possession or known to you to exist concerning any on-site PCBs or PCB equipment, whether used or stored, and whether produced as a byproduct of the manufacturing process or otherwise.

Have there been any PCB spills, discharges or other accidents at the Premises?

No

If yes, relate all the circumstances

Do the Premises have any asbestos containing materials?

Yes

If yes, please identify the materials

ACM still exists on some piping, window caulk, roof flashing, floor tiles, drywall compound, and cove base adhesives and is encapsulated.

Section VI: Inter-Municipal Move Determination

The Agency is required by state law to make a determination that, if completion of a Project benefiting from Agency Financial Assistance results in the removal of an industrial or manufacturing plant of the project occupant from one area of the state to another area of the state or in the abandonment of one or more plants or facilities of the project occupant located within the state, Agency financial Assistance is required to prevent the project occupant from relocating out of the state, or is reasonably necessary to preserve the project occupant's competitive position in its respective industry.

Will the project result in the removal of an industrial or manufacturing plant of the Project occupant from one area of the state to another area of the state? No

Will the project result in the abandonment of one or more plants or facilities of the Project occupant located within the state? No

If Yes to either question, explain how, notwithstanding the aforementioned closing or activity reduction, the Agency's Financial Assistance is required to prevent the Project from relocating out of the State, or is reasonably necessary to preserve the Project occupant's competitive position in its respective industry:

Does this project involve relocation or consolidation of a project occupant from another municipality or abandonment of an existing facility?

Within New York State No

Within Erie County No

If Yes to either question, please, explain

Will the project result in a relocation of an existing business operation from the City of Buffalo?

No

If yes, please explain the factors which require the project occupant to relocate out of the City of Buffalo (For example, present site is not large enough, or owner will not renew leases etc.)

N/A

What are some of the key requirements the project occupant is looking for in a new site? (For example, minimum sq. ft., 12 foot ceilings, truck loading docs etc.)

N/A

If the project occupant is currently located in Erie County and will be moving to a different municipality within Erie County, has the project occupant attempted to find a suitable location within the municipality in which it is currently located?

<BLANK>

What factors have lead the project occupant to consider remaining or locating in Erie County?

N/A

If the current facility is to be abandoned, what is going to happen to the current facility that project occupant is located in?

N/A

Please provide a list of properties considered, and the reason they were not adequate. (Some examples include: site not large enough, layout was not appropriate, did not have adequate utility service, etc.) Please include full address for locations.

N/A

Section VII: Adaptive Reuse Projects

Are you applying for tax incentives under the Adaptive Reuse Program?	No
What is the age of the structure (in years)?	0
Has the structure been vacant or underutilized for a minimum of 3 years? (Underutilized is defined as a minimum of 50% of the rentable square footage of the structure being utilized for a use for which the structure was not designed or intended)	No
If vacant, number of years vacant.	0
If underutilized, number of years underutilized.	0
Describe the use of the building during the time it has been underutilized:	N/A
Is the structure currently generating insignificant income? (Insignificant income is defined as income that is 50% or less than the market rate income average for that property class)	No
If yes, please provide dollar amount of income being generated, if any	\$ N/A
Does the site have historical significance?	<BLANK>
Are you applying for either State/Federal Historical Tax Credit Programs?	No
If yes, provide estimated value of tax credits	\$
Briefly summarize the financial obstacles to development that this project faces without ECIDA or other public assistance. Please provide the ECIDA with documentation to support the financial obstacles to development (you will be asked to provide cash flow projections documenting costs, expenses and revenues with and without IDA and other tax credits included indicating below average return on investment rates compared to regional industry averages)	
N/A	
Briefly summarize the demonstrated support that you intend to receive from local government entities. Please provide ECIDA with documentation of this support in the form of signed letters from these entities	
Please indicate other factors that you would like ECIDA to consider such as: structure or site presents significant public safety hazard and or environmental remediation costs, site or structure is located in a distressed census tract, structure presents significant costs associated with building code compliance, site has historical significance, site or structure is presently delinquent in property tax payments	
N/A	

Section VIII: Senior Citizen Rental Housing Projects

Are you applying for tax incentives under the Senior Rental Housing policy?

No

Has the project received written support from the city, town or village government in which it is located?

<BLANK>

Describe the location of the project as it relates to the project's proximity to the town / village / city center or to a recognized hamlet.

Is the project consistent with the applicable municipal master plan?

<BLANK>

If yes, please provide a narrative identifying the master plan (by name) and describing how the project aligns with the plan details

Does the project advance efforts to create a walkable neighborhood and community in proximity to important local amenities and services?

<BLANK>

If yes, please provide a narrative describing the walkable nature of the project including access seniors would have to specific neighborhood amenities.

Has a market study shown that there is a significant unmet need in the local community or specific neighborhood where seniors are unable to find appropriate housing opportunities?

<BLANK>

Is the project located in an area (defined as a 1 – 5 mile radius of the project site) where there are significant local resident populations that are at or below the median income level?

<BLANK>

If yes, please describe how you made this determination based upon census tract and other relevant third party data.

Does the project provide amenities that are attractive to seniors and differentiates the project from standard market rate housing?

<BLANK>

If yes, please describe these amenities (examples may include: community rooms, social / recreational activity areas, senior-oriented fixtures and safety amenities, security systems, call systems, on site medical services)

Are there impediments that hinder the ability to conventionally finance this project and /or negatively impact the project's return on investment?

<BLANK>

If yes, please briefly summarize the financial obstacles to development that this project faces without IDA or other public assistance. Please provide the IDA with documentation to support the financial obstacles to development (you will be asked to provide cash flow projections documenting costs, expenses and revenues with and without IDA and other tax credits included indicating below average return on investment rates compared to regional industry averages)

Will the project target (and maintain during the incentive period) a minimum 50% occupancy rate of senior citizens whose income is at or below 60-80% of the median income for Erie County?

<BLANK>

If yes, please describe provide a narrative citing key facts that substantiate this finding.

Section IX: Retail Determination

Will any portion of the project (including that portion of the costs to be financed from equity or other sources) consist of facilities or property that are or will be primarily used in making sales of goods or services to customers who personally visit the project site? No

If yes, complete the Retail Questionnaire Supplement below.

What percentage of the cost of the project will be expended on such facilities or property primarily used in making sales of goods or services to customers who personally visit the project? 0 %

If the answer to this is **less than 33%** do not complete the remainder of the page and proceed to the next section (Section V: Inter-Municipal Move Determination).

If the answer to A is Yes AND the answer to Question B is greater than 33.33%, indicate which of the following questions below apply to the project:

Will the project be operated by a not-for-profit corporation? <BLANK>

Is the project location or facility likely to attract a significant number of visitors from outside the economic development region (Erie, Niagara, Allegheny, Chautauqua and Cattaraugus counties) in which the project will be located? <BLANK>

If yes, please provide a third party market analysis or other documentation supporting your response.

Is the predominant purpose of the project to make available goods or services which would not, but for the project, be reasonably accessible to the residents of the municipality? Are services provided at the proposed project site needed because of a lack of reasonably accessible retail trade facilities offering such goods or services? <BLANK>

If yes, please provide a market analysis supporting your response.

Will the project preserve permanent, private sector jobs or increase the overall number of permanent private sector jobs in the State of New York? <BLANK>

If yes, explain

Is the project located in a Highly Distressed Area? <BLANK>

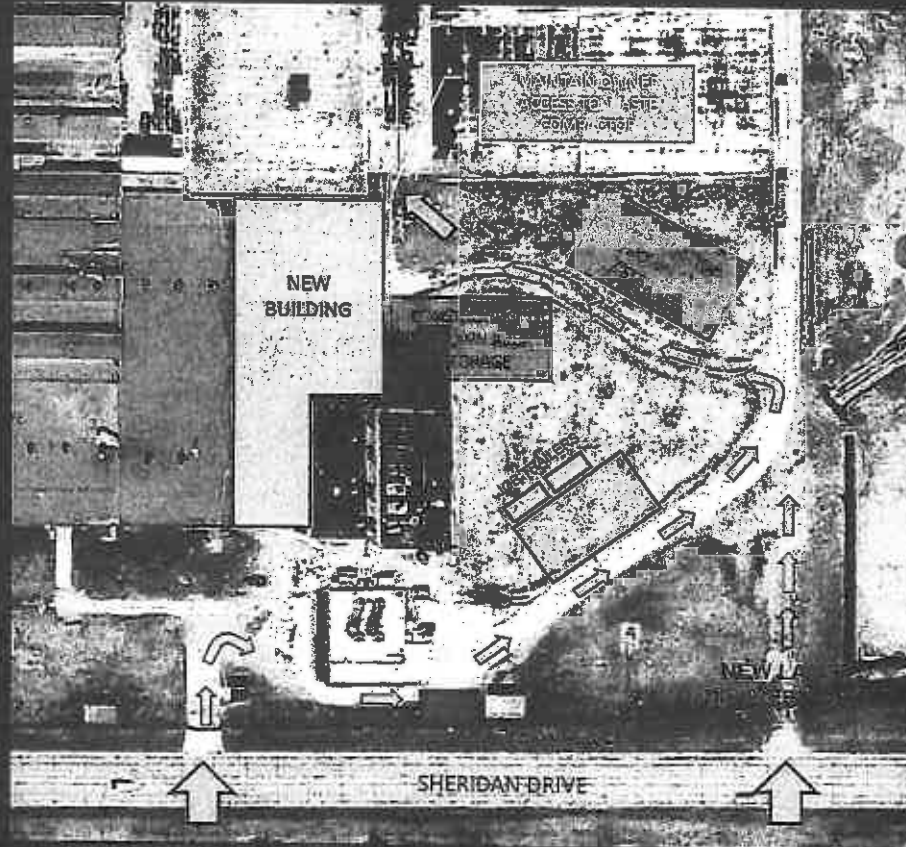

CONSTRUCTION ENTRANCE
Standard Vehicles & Deliveries

CONSTRUCTION ENTRANCE

SK-03



LOUIS PERRY GROUP
A COM SMITH COMPANY

Design / Build Package - Construction Parameters
Tonawanda, NY Facility
Conceptual Design



September 13, 2016